

# CORRESPONDENCE

INDIA • CORRESPONDENCE

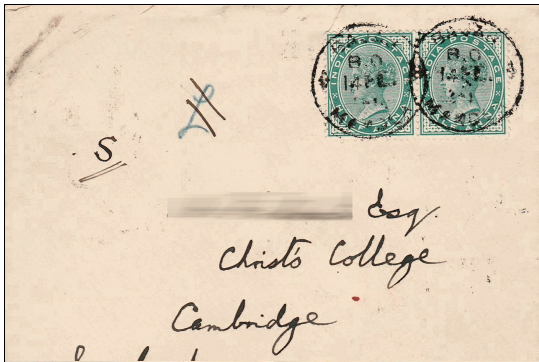

**Cancel:** Mandla: February 14, 1901  
**Subject:** missionary's description of a village's health conditions includes the prevalence of malaria  
**Notes:** from a 4-page letter  
**Price:** D

~~Refuse to pay. C. R. S.~~  
 also the name. The district has a very bad malaria. Best method for people who live in it might be avoided if you ever.  
 Address - Mandla, C.B.  
 Mandla, C.B. Feb. 12, 1901.  
 Please write again. I shall be only too glad to keep up a correspondence with you, especially if you are thinking of taking our mission work field on the medical. Except our annual letters there is no paper that especially tells of

My dear Gordon,  
 your letter written just before I was, and I was delighted to get. Please write again. I shall be only too glad to keep up a correspondence with you, especially if you are thinking of taking our mission work field on the medical. Except our annual letters there is no paper that especially tells of

19010214

Checklist: \_\_\_\_\_

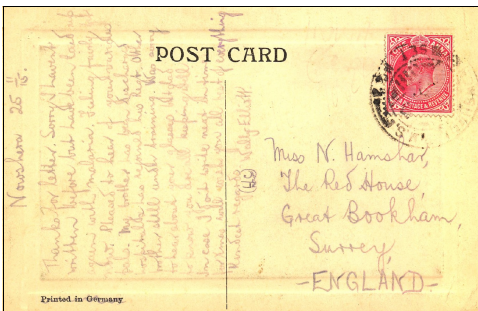

**Cancel:** Nowshera: November 25, 1911  
**Subject:** a man (soldier?) writing to friend in England reports that he recently suffered a bout of malaria

**Notes:**  
**Price:** D  
 Nowshera 25 11/16.

Thanks for letter. Sorry I haven't written before but have been laid up again with malaria. Feeling fairly fit now.

19111125

Checklist: \_\_\_\_\_

# CORRESPONDENCE

INDIA • CORRESPONDENCE

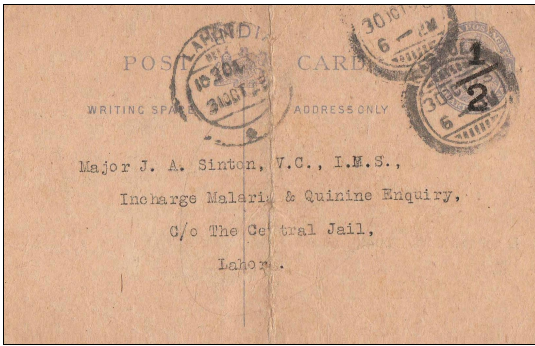

**Cancel:** Kasauli: October 30, 1923  
**Subject:** acknowledgment of receipt of proofs of articles on plant and relapsing fever; sent to malarialogist Major John A. Sinton; Lahar receiving mark  
**Notes:** revalued postal card  
**Price:** D

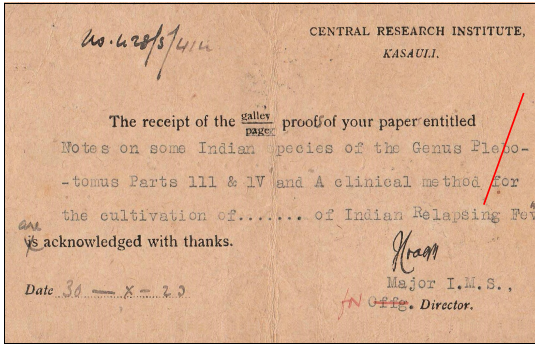

**19231030**

**Checklist:** \_\_\_



**Cancel:** Kaigra: March 21, 1929  
**Subject:** malaria patient reports to friend: "... I have agin been 'laid low' with malaria ..."  
**Notes:** uprated postal card  
**Price:** D

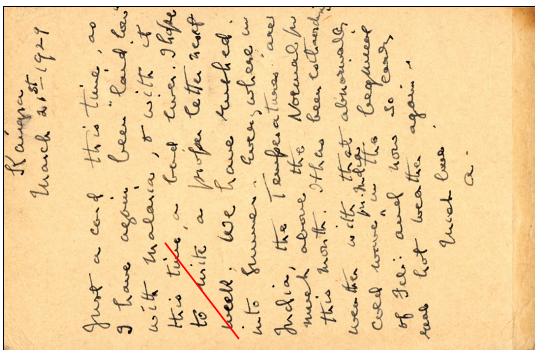

**19290321**

**Checklist:** \_\_\_